Robotfactory

3DLPrinter
3DLPrinter-HD

Technical Note 01/14

Manual installation of the USB device

May 26, 2014

Follow CAREFULLY these steps

Make sure you have followed the instructions for driver installation and firmware update program, referring to page 5 of the manual "Printer3DLP - Installation and use of the program."

Connect the **power cord**, press the power switch at the back of the printer, plug the printer's **USB cable** into a free socket of the PC, press, on front of the printer, the **start button** for a few seconds (until it shows the message in the display).

If in operating system does not appear the window of the automatic recognition of a new device, proceed with manual configuration.

Press the **Start** button and move on item **Computer**

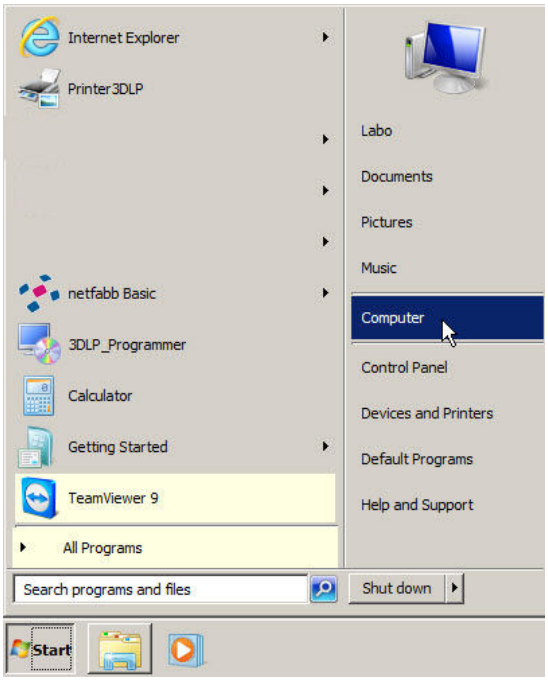

With the right mouse button open the selection window and choose "**Properties**".

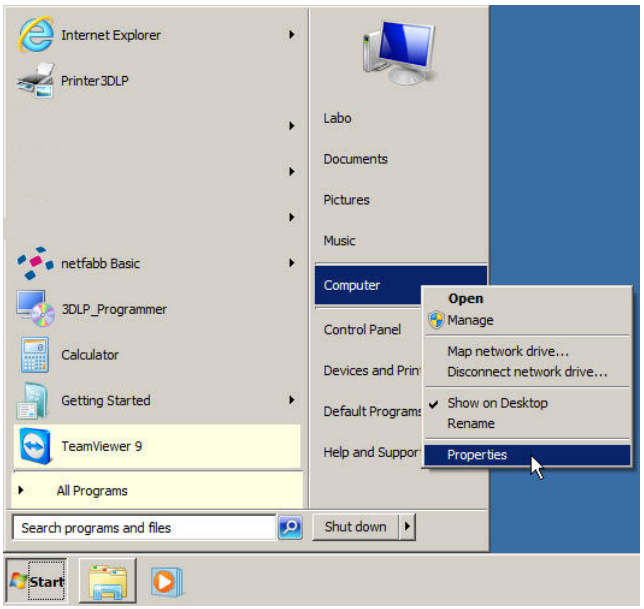

In the window that appears select “**Device Manager**”

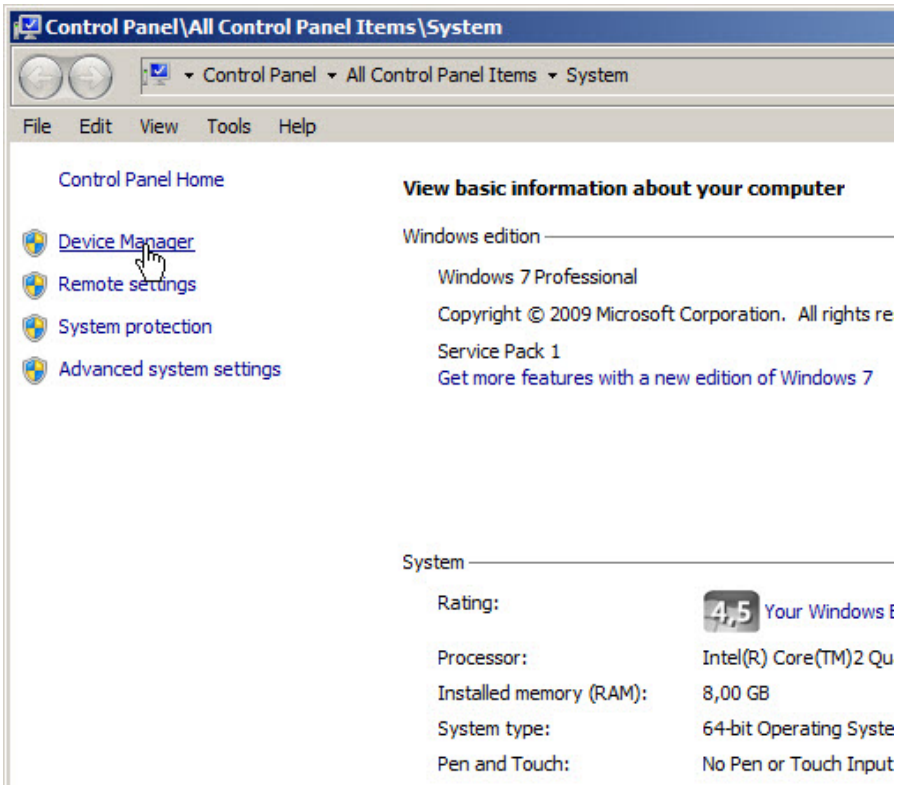

In the "**Device Manager**" window identify the "**Unknown device**".

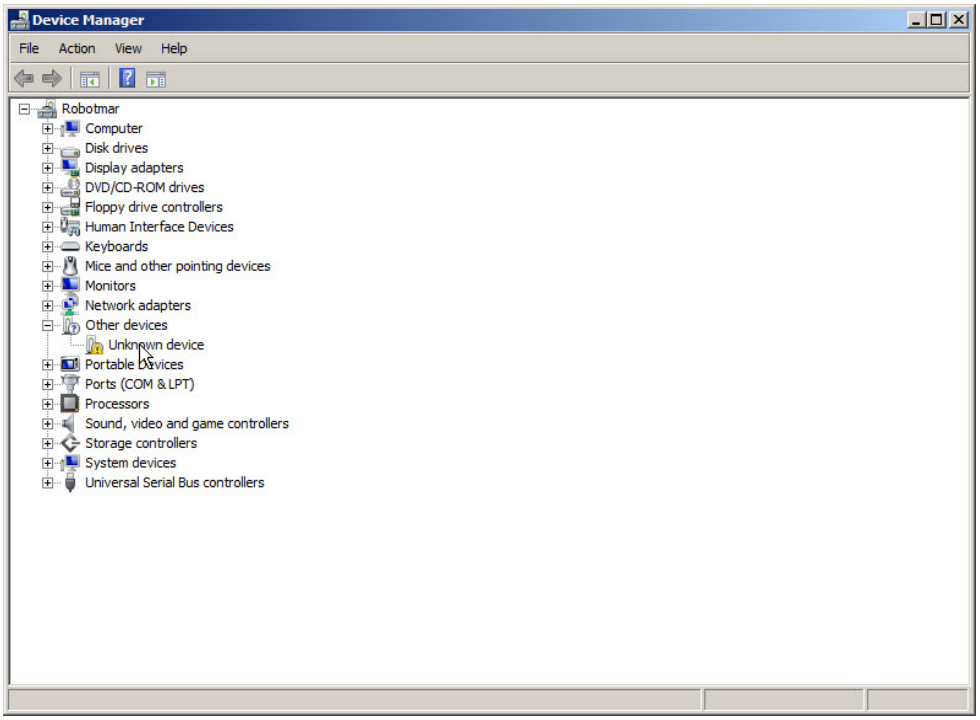

With the right mouse button open the selection window and choose “**Update Driver Software**”.

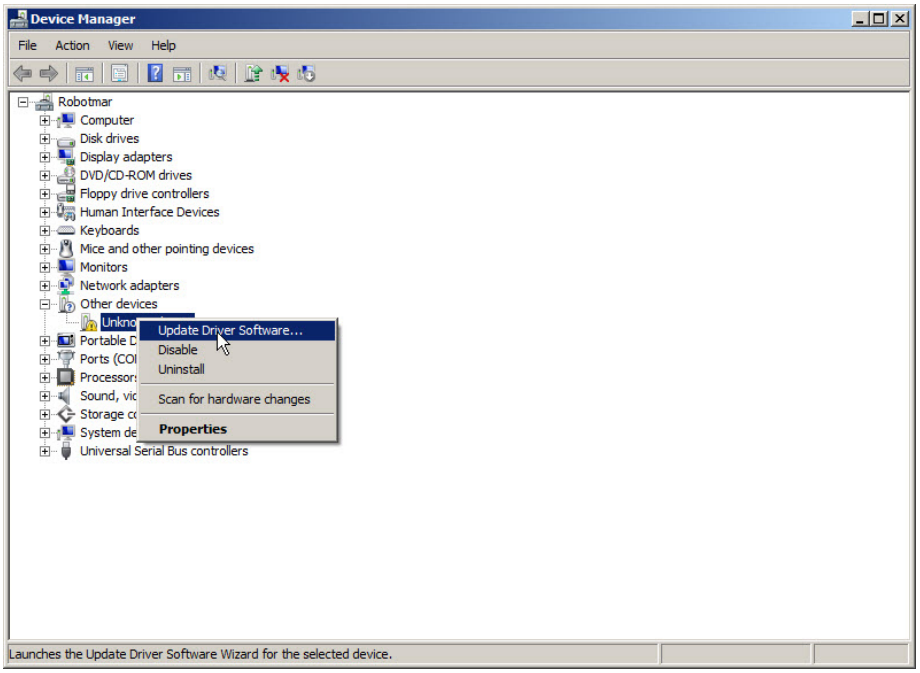

From the window that appears select **Browse my computer for driver software**

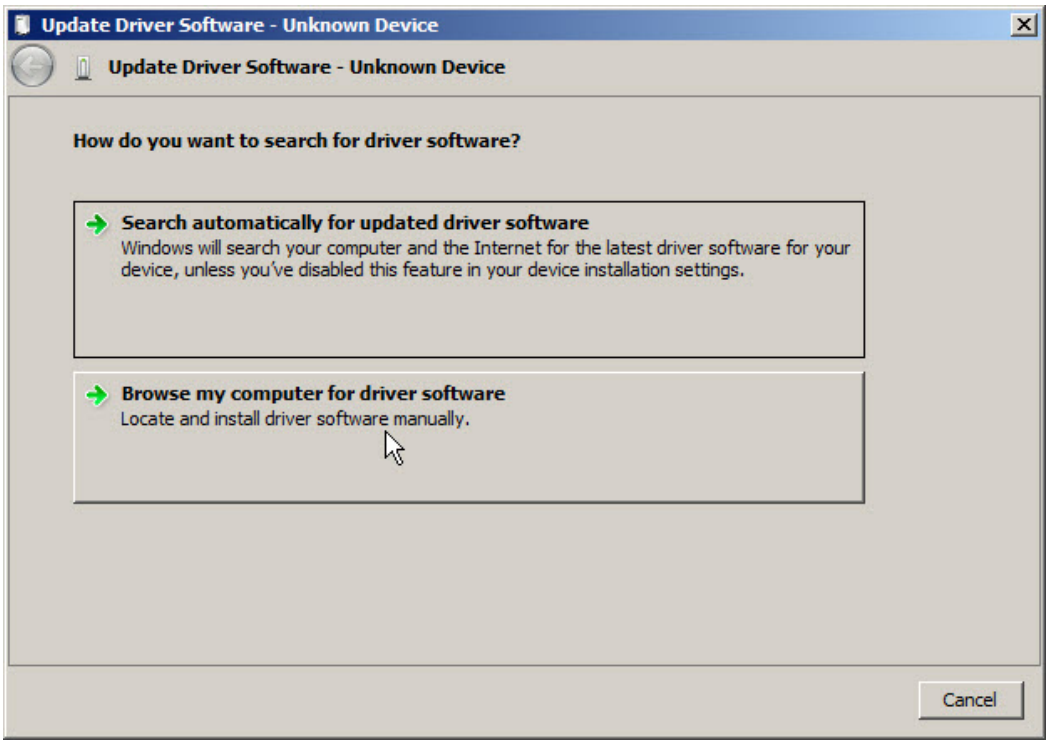

Press the **Browse** button

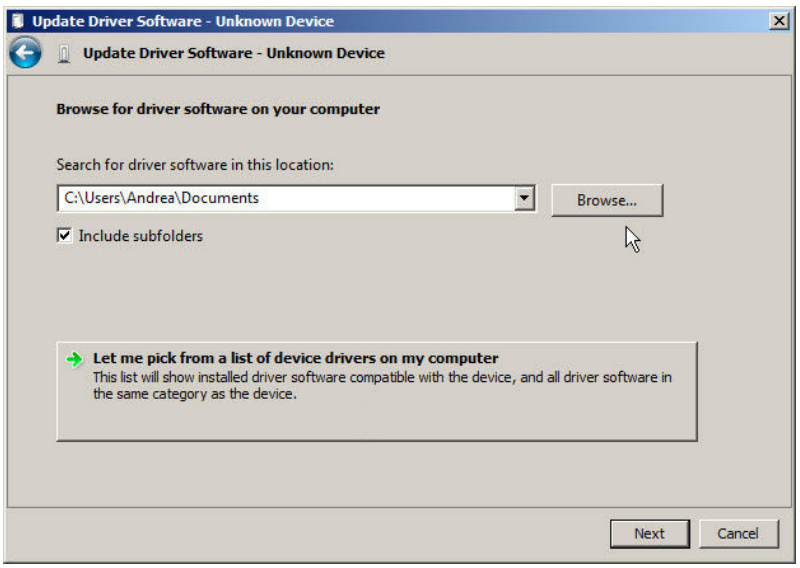

Select the folder **C:\3DLP\Drivers** and press the **OK** button.

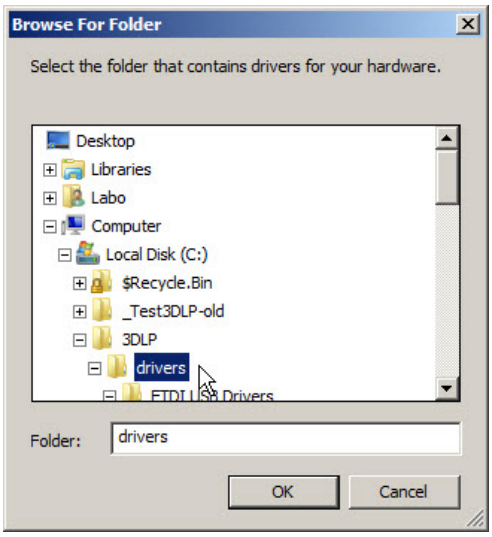

Press the **Next** button

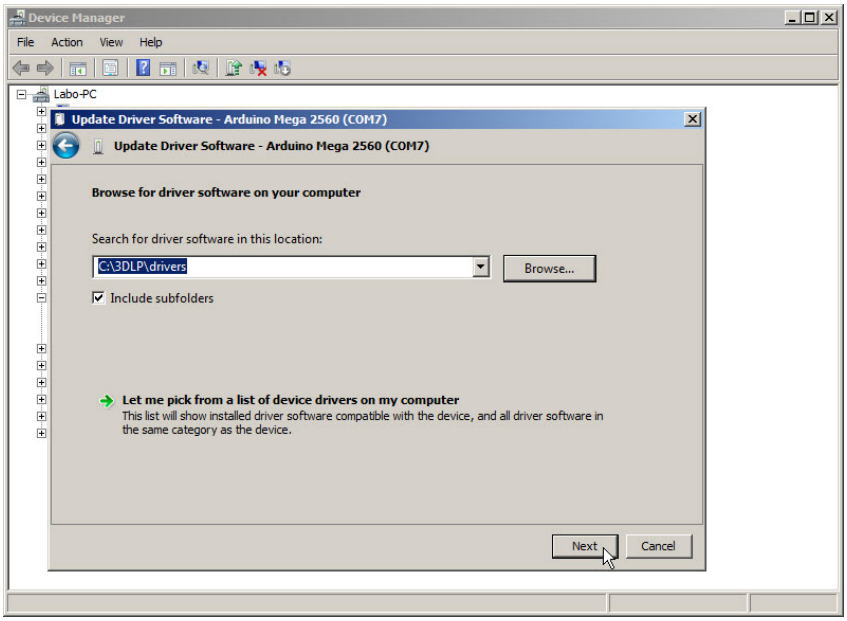

If the **Windows Security** appears, select **Install this driver software anyway**

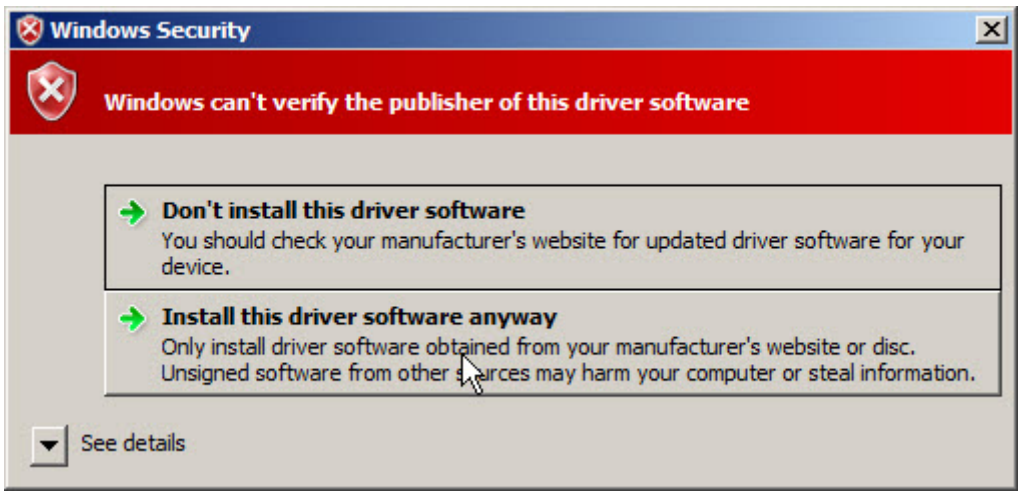

At the end of the installation, press the **Close** button

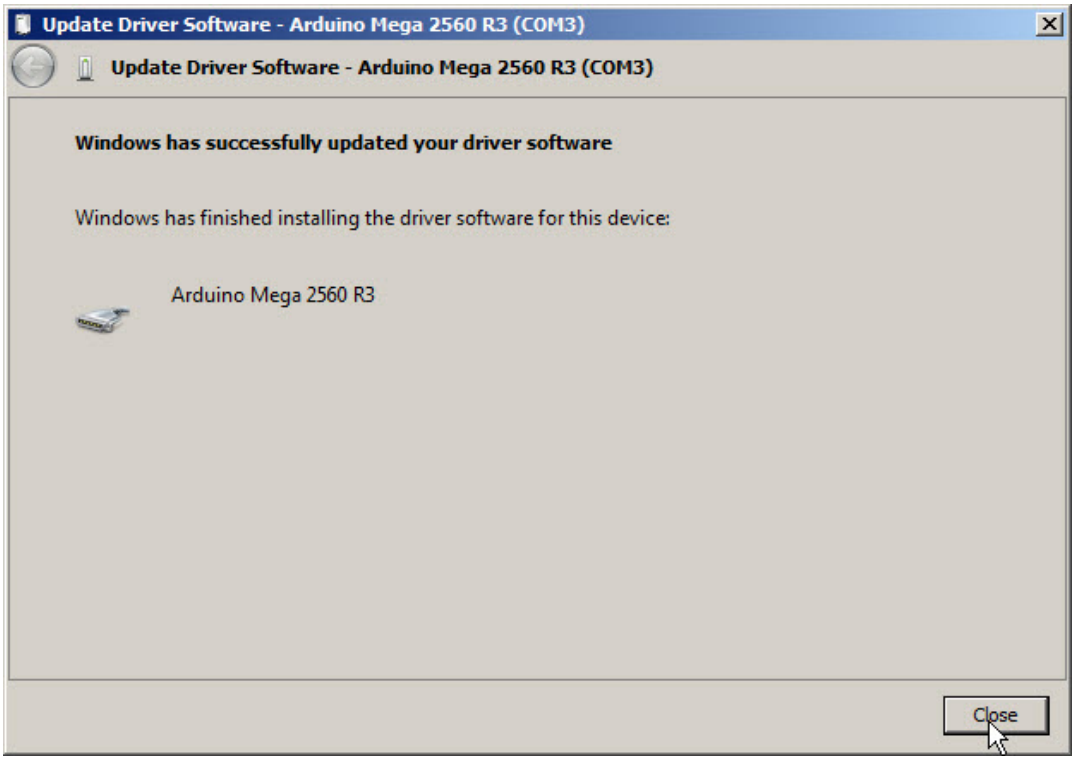

In the **Device Manager** window, you can see the proper installation of device.

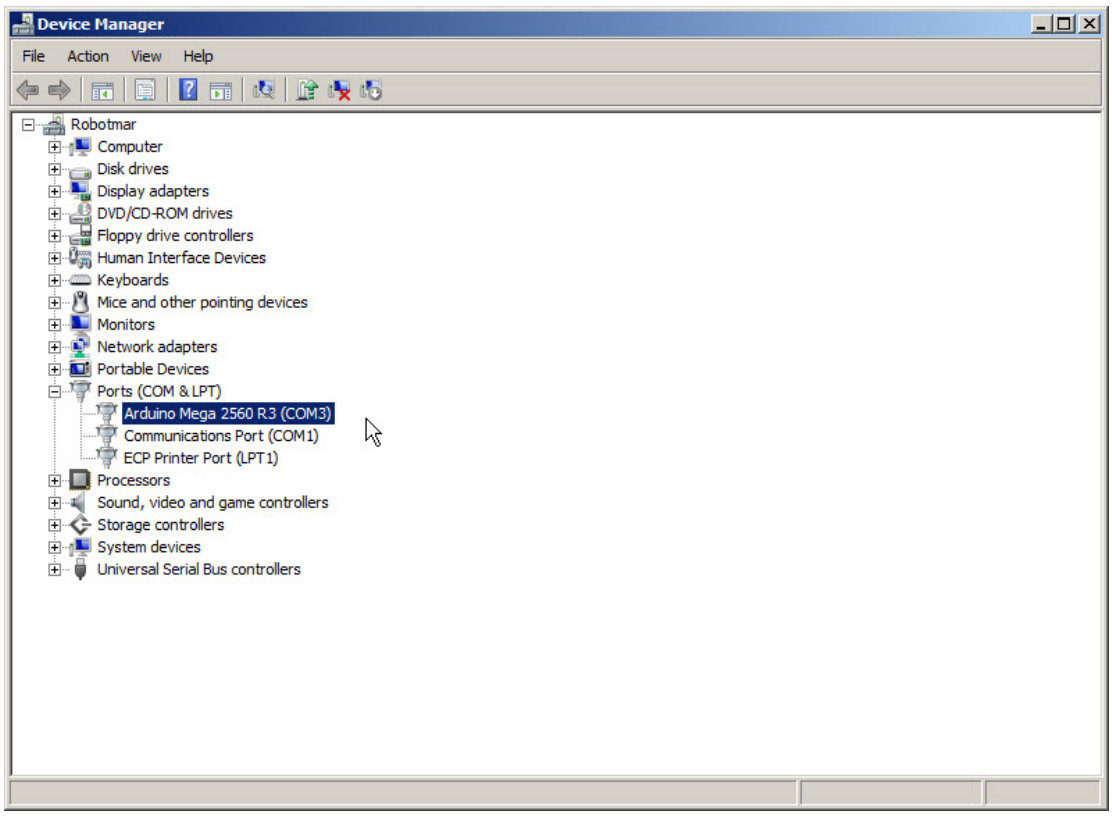

If you are using **Windows 8**, for installation refer to the following link:

https://learn.sparkfun.com/tutorials/disabling-driver-signature-on-windows-8/all

In order to improve and grow the product, we ask that you inform us of any possible malfunction or improvements, sending an email to robot@robotfactory.it with the much detail as possible description about the problem when it occurs or the required improvement.

A. Martini

Robot Factory S.r.l. - Via Caltana, 59 - 30035 Mirano VE
Tel - Fax:0415770270 Mobile:3387159853 - P.IVA: 03654900277
www.robotfactory.it - robot@robotfactory.it

Robot Factory S.r.l. reserves the right to make changes in specifications, materials and accessories without notice. No warranty is provided beyond that attached to the product. Robot Factory S.r.l. assumes no liability for any incidental or consequential, foreseeable or not, caused by misuse of its products.